

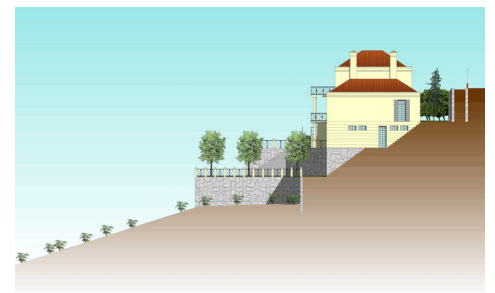

Land a Plots in Marbella

€250,000

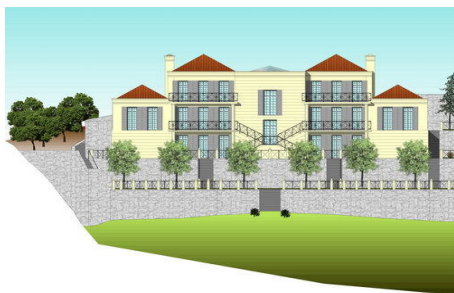

0



0



N/A



1,385m²



N/A

Plot of 1385m² allowed to build 400m² due to a building ratio of 33%. The green area belongs to the community and is not part of the plot. Adjacent to green area. With sea views. BASIC DATA OF THE PLOT: - Surface area: 1,385 m² - Facade: 40.21 m - Access from the street: Descending - Type: Urban - Slope: Moderate - Building ratio: SERVICES AND EQUIPMENT AT THE PLOT: - Water - Electricity - Telephone - Mobile phone coverage - Sewerage - Sanitation - Public lighting - Sidewalks LAND, ORIENTATION, AND NOISE LAND - Soil composition: Granitic - Vegetation: Shrubs with some trees - Distance to electricity cable: Less than...(Ask for More Details!)