+34 951 553 890 / +34 711 042 727
info@blucee.com

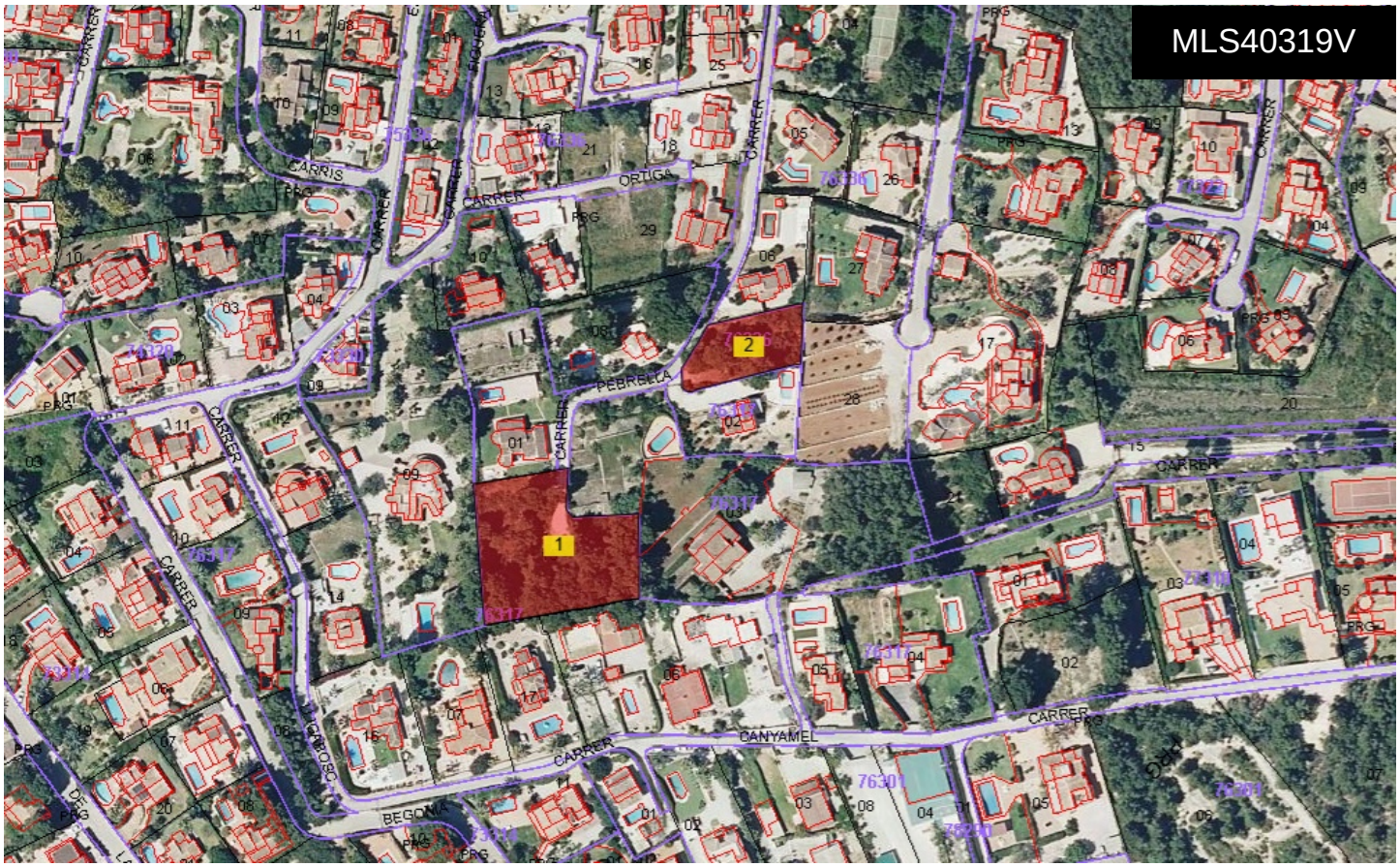

Land a Plots in Javea / Xabia

€850,000

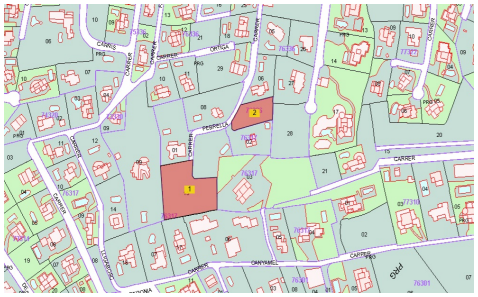

0	0	2,099m²	2,833m²	N/A

An exceptional opportunity to acquire two adjoining urban plots with beautiful sea views, located in the highly sought-after area of Tosalet - Cap Martí (Jávea).
With a combined surface of 2,100 m², this land offers the ideal setting to build two independent luxury villas or one large signature property.
Situated in a quiet yet privileged residential area, the plots offer the perfect blend of privacy, comfort, and convenience:
Walking distance to the beach
Close to supermarkets, restaurants, and essential amenities