+34 951 553 890 / +34 711 042 727
info@blucee.com

Apartment in Mijas

€560,000

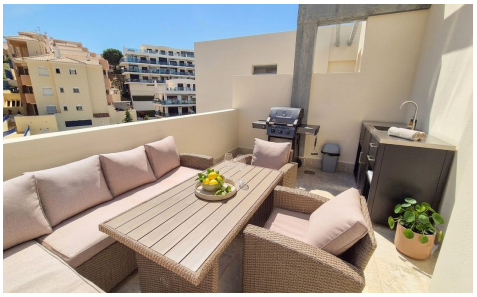

3	2	129m²	N/A	N/A

???? A Home Where You Can Live the Mediterranean Every Day
Some homes are simply visited. Others make you **immediately imagine your life living there**.
This spectacular triplex penthouse is one of them.
Recently renovated with exquisite taste and a strong Italian design influence, this beautiful home combines **style, natural light, privacy and breathtaking panoramic views of the Mediterranean Sea**.
With 129 m2 of built space, several terraces and a layout designed to make the most of every corner, the real luxury here is not only in the quality of the materials or the design, but in **the